

M/V JUNE POCKET PLAN

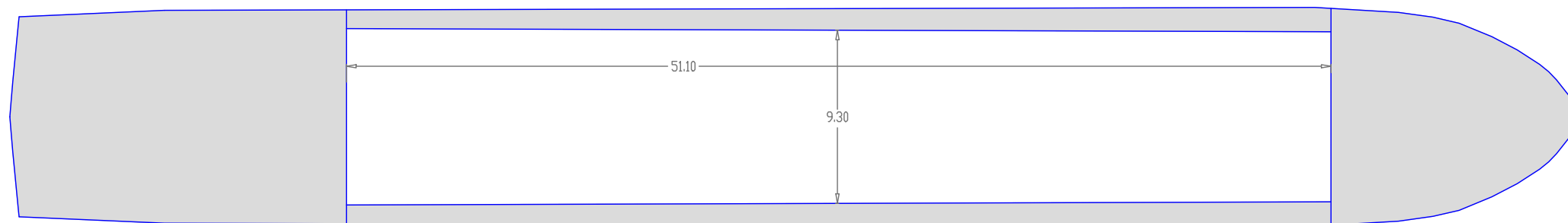
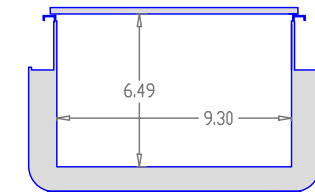
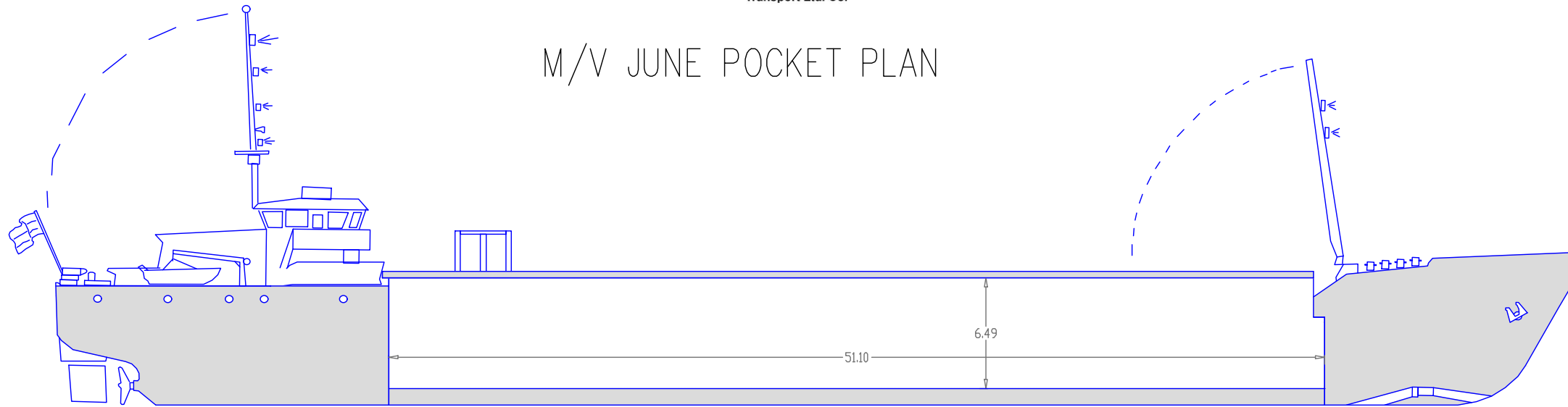

SHIP SUMMARY	
TYPE & PROPERTIES	: GENERAL CARGO
DWT/DWCC	: 2.250 / 2.080 ton
HOLD DIMENSIONS	: 1 BOX HOLD 51,10 x 9,30 x 6,49 m
IMO NO	: 9155688
LDA / LBP / B / D / d	: 82,45 / 79,11 / 11,30 / 5,12 / 4,03 m
Speed	: 9.5 knots
GRAIN/BALE CAP	: 3.008 m3 grain / 3.008 m3 bale
	: 106.227 cft grain / 106.227 cft bale
STRENGTHS	: Tank Top 12 mt/sqm
	: Hatch Cover 1,52 mt/sqm